DPX³ 630

earth leakage modules

0 260 63

Pack	Cat.Nos 3P	Cat.Nos 4P	Earth leakage modules
			Can be fitted onto DPX³/DPX³-I 630 Adjustable, sealable sensitivity: 0.03 - 0.3 - 1 - 3 A Adjustable, time delay: 0 - 0.3 - 1 - 3 s Test push-button Reset push-button Remote earth fault signalling contact Switch for mechanical tests (installation insulation test) Mounted underneath 230-500 V∿
			Standard
			In (A)
1	0 260 60	0 260 61	400
1	0 260 64	0 260 65	630
			LED version Monitors the isolation state of the installation via a series of LEDs
			In (A)
1	0 260 63		400
1	0 260 67		630

For detailed dimensions,
see e-catalogue

DPX³ 630

equipment and accessories

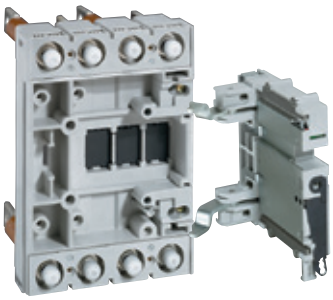

4 222 25

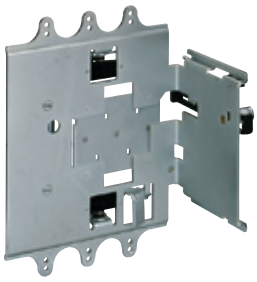

4 222 32

Pack	Cat.Nos 3P	Cat.Nos 4P	Plug-in version
			A plug-in is a DPX³ fitted with special terminals and mounted on a plug-in base
			Special terminals for plug-in/draw-out base
1	4 222 20	4 222 21	Set of incoming and outgoing terminals (6 terminals for 3P DPX³ or 8 terminals for 4P DPX³)
			Bases for DPX³ only Accept DPX³/DPX³-I fitted with special terminals
1	4 222 22	4 222 23	Front terminal mounting base
1	4 222 24	4 222 25	Flat rear terminal mounting base
			Bases for DPX³ with earth leakage module
		4P	
1		4 222 26	Front terminal mounting base
1		4 222 27	Flat rear terminal mounting base
			Accessories
1		4 222 28	Set of 2 extractor handle
1		4 222 29	Set of connectors (24-pin)

Pack	Cat.Nos 3P	Cat.Nos 4P	Draw-out version
			A DPX³ draw-out version is a plug-in DPX³ fitted with a "Debro-lift" mechanism which can be used to withdraw the DPX³ while keeping it on its base
			"Debro-lift" mechanism Supplied with a rigid slide and handle for drawing-out
1	4 222 31	4 222 32	For DPX³ base only
1		4 222 33	For DPX³ base with earth leakage module
			Key-lock for "Debro-lift" mechanism Enable locking of DPX³ in drawn-out position Flat key n°HBA90GPS6149 Star key n°ABA90GEL6149
	Flat key	Star key	
1	0 265 76	0 263 48	One key for DPX³ only
1	0 265 78	0 265 77	Two keys (one key supplied) for motorised DPX³ or with rotary handle
			Accessories for "Debro-lift" mechanism
1	0 265 75		Handle for drawing-out
1	0 265 74		Signalling contact (plugged-in/drawn-out)
			Auxiliairy contacts
1	4 222 30		Automatic auxiliairy contacts for DPX³ draw-out version (up to 2 contacts by DPX³)

Pack	Cat.Nos	Supply invertor type
		Factory assembled A supply invertor type is composed of one plate with interlock for 2 devices
1	0 264 09	Plate for MCCB or trip-free switch fixed version
1	0 264 04	Plate for MCCB or trip-free switch plug-in and draw-out version

For the old range of accessories for DPX 630 plug-in and draw-out versions
please consult us